# DAILY NEVADA STATE JOURNAL

VOL. LVII. RENO, NEVADA, THURSDAY MORNING, JANUARY 16, 1902. NO. 90.


## IN POINTED PARAGRAPHS

### Odds and Ends Picked up on the Highways and the Byways.

A son was born to the wife of Lou Sessions yesterday.

Fair weather and light northerly wind forecasted for today.

Officer Leeper rested well last night. It is now believed that he will recover.

The exterior of the Washoe County Bank building is being repainted.

One car of sheep comprised the stock shipments from this point yesterday

Bell Scott came up from San Francisco yesterday to claim the body of Albert Scott

A big force of men are at work installing the heavy machinery in the Wedekind quartz mill

Superintendent Parry is in San Francisco purchasing machinery for the Empire mine

The new shaft in the Wedekind mine it down 210 feet The ore body was uncovered yesterday Water is now impeding progress in sinking

## A Chance for Anyone to Win a Prize.

Henry Riter has a scheme which will doubtless create considerable interest The Journal announced yesterday that Mr. Riter would open his brewery in a few weeks and have his brew ready for the market by May 1st. He has not yet decided upon a name for the extra fine quality of steam he will manufacture and asks the people of Reno and the State to suggest a name. Address the envelope, "H. Riter, Name guessing contest, Reno,' and enclose the name and your own

The successful contestant will receive a prize. If it is a man, he will get a $25 suit of clothes and if the selected suggestion is made by one of the gentler sex she will be presented with a $25 tailor-made dress. Go to it


**SAVE AN EXAMINATION FEE**

By going to the Frank Golden Jewelry Store and having your eyes examined free of charge by the only graduate optician in Nevada. Glasses fitted and adjusted in a scientific manner.

**We Know Our Business.**

You wouldn't patronize a druggist who did not. There is no risk when you trade here We have made the drug business a careful study for years. Prescription work is of vital importance. With us you can depend upon skillful service.

We have in stock a large line of

**Frost King** Chamois Vests for Men and Boys, made of chamois lined with flannel.

**Frost Queen** Chamois Vests for Women and Girls, made of chamois covered with French flannel.

Perfect protection against cold and sudden changes—against coughs, colds, pneumonia, and all chest and lung troubles. Just the thing for children going to school. Price, $3.00. Children's sizes, $2.00.

CANN DRUG COMPANY.


## TELEGRAPHIC BREVITIES

### News of the World, Boiled Down for Quick Perusal by The Journal's Busy Readers.

The metal workers in Chicago, in a meeting yesterday, decided to continue the strike, which is considered not unlikely to last six months.

Notice has been served on the Illinois steel branch of the United States Steel Corporation that it must pay into the treasurp of the State of Illinois from $65,000 to $75,000

Jos. H. Choate, Ambassador for the United States to Great Britain, who has been home on a vacation, sailed yesterday for the British capitol to resume his official duties. He has been here since October

Mrs Nation tried to enter a joint in Topeka yesterday on a hatchet expedition, but was repulsed by the owners She promised that she would return at a time when they were not expecting her and make short work of their establishment She was armed with her famous hatchet

The full surrender of the forces of Colonel Marasigna, who, with Major Caperaand and a renegade priest named Castilla, gave themselves up unconditionally January 10th to General Bell who is commanding the campaign against the insurgents in Batangas province occurred yesterday at Tali.

## A Booming Section of a Thriving Town.

North Sierra street was not exactly a howling wilderness three years ago, but it was one of the sparcely populated districts on the outskirts of the town.

Now it is compactly built up and business seems to be moving out that way. Within a radius of 75 to 100 yards are a fine store, brewery, creamery, saloon, cigar factory, cold storage plant and bottling works. Other industries for that section of the city are projected.

### Officers Installed.

Installation of officers of Fraternal Brotherhood was held Tuesday evening, Jaunary 14, 1902. A general good time was had by all present.

The following officers were installed: Past Pres., Mary C. Buncel, Pres., A. F. McPhail, Vice-Pres., Cora N. Welden, Chap., Helen M. McPhail; Sec., Gertrude Buncel, Treas., Mary N De Remer, Serg. Maude S. Gill, M at A., LeRoy Welden; I. D. K., Curtis B. Long, O. D. K., Carl D. Harvey, Phys., Dr. M. R. Walker.

### A Humboldt Caterer.

D J. Biggins, the proprietor of the Club cafe in Winnemucca, is spending a few days in Reno His place is one of the best appointed and most popular in Humboldt county and is frequented by Renoites when in Winnemucca. Mr. Riggins says he came up to buy a carload of hogs.

### Another Big Brick.

Wm Levy, proprietor of the Palace Dry Goods store, has purchased through Richard Ryland, the corner lot opposite the Washoe County bank building.

He will erect a handsome three-story brick.


**TO PROSPECTORS AND MINERS.**

A fine line of microscopes and compasses from 25 cents to $2, at the Frank Golden Jewelry Store.


## Proclamation by the Governor.

To the people of the State of Nevada: A communication was recently received from the Governor of the State of Ohio, stating that he had issued an appeal to the people of said State, requesting that the 29th day of January, 1902, being the 59th anniversary of the birth of William McKinley, late President of the United States, be observed and set apart as McKinley Day; that exercises be held in the public schools and the opportunity be given to all persons desiring to make contributions for the purpose of erecting a suitable memorial monument at he grave of our late honored and respected President; also, that on the Sunday preceeding the 29th of January the churches of the State have sacred memorial exercises for the purpose named.

With the above, an invitation was extended to all the States to join in the good work While I do not in general approve of making our public schools an agency for collecting money, in this instance and for the purpose of assisting an undertaking so worthy, I feel that it is proper to give the people of Nevada public knowledge of the opportunity to share with other States the privilege of doing substantial honor and give aid in constructing a monument to the name and fame of a man whose memory is so universally respected

Therefore, the people of the several communities of this State are respectfully invited to take such action as they may deem expedient in observing said day for the accomplishment of the objects set forth herein.

Done at Carson City, this 13th day of January, 1902.

REINHOLD SADLER, Governor.


**Printers' Supplies at Porteous'.**


## Reno to Have Another Cigar Factory.

George Dunster Jr. and Paul Newman, the well known cigarmakers, are arranging to open a factory at Reno about the first of February. The young men have had much experience in the tobacco business, and are well qualified to branch out for themselves. Although their numerous friends regret to have them leave here, our people wish them the best of success in their new undertaking.—Nevada City Transcript.

Messrs. Dunster and Newman have already arrived in Reno. They will open a factory on North Sierra street adjoining the Washoe Brewery. They will make a specialty of first class cigars. Their specialty will be a brand known as the General Reno. Their ad will be in the Journal tomorrow.

### Another Mr. Carpenter.

For a week or two an item has been going the rounds of the press stating that Fred Carpenter is charged with robbing the Delamar mill. F. R. Carpenter writes from 1016 Polk street San Francisco, asking The Journal to mention that he is not the Fred Carpenter mentioned in the item. He has friends in this State who might believe that he is the person charged with the crime. Mr. Carpenter requests that the papers of Nevada copy this item.


**A HANDSOME PRESENT.**

A beautiful line of elegant hand painted China at Golden's Jewelry Store. Call and examine our stock, the finest on the coast.


## VERDICT OF THE JURY

### Inquest Held Over "Bill" Scott's Remains--Evidence Introduced.

The inquest over the remains of Albert Scott was held yesterday afternoon in the Coroner's office at Perkins' mortuary.

Coroner Peers impanelled the following jury: Fred Schadler, G. H. Cunningham, Wm. Jones, Geo. W. Gladson, G. W. Read, A. Lytch, Geo. H. Fogg and L. Hecht.

The first witness called was Ed Leeper. He testified that he and his father were eating supper about 6 o'clock on the evening of January 9th, when there came a telephone call from the Mint saloon stating that a man had been shot. Officer McNeilly was telephoned for and Constable Leeper and the witness rode down to the Mint where they were met by Constable Leeper, Guy Clark, Frank Kelsey and Van Sickle, the man who had been shot by Scott. They went up the alley as far as the bridge and searched the Scott cottage. Then they returned to the Mint. Finally they started up town. On Constable Leeper's request Officer McNeilly went ahead to obtain a warrant for Scott.

Witness saw Scott and notified his father Mr. Leeper approached Scott and called to him. Scott started to walk away, Leeper called again to him. Scott turned and fired. Leeper and Scott then fired simultaneously only a short distance apart. Finally Scott fell, but got up and fired two more shots and escaped. Constable Leeper was carried into the Palm saloon and medical aid summoned.

Dr. Gibson testified to the nature of the wound from which Scott died. He said the ball pased between the tenth and eleventh ribs on the right side. It passed through the lower portion of the liver and lodged near the spinal column. Witness took the ball after it was extracted to Matt Parrott, who pronounced it a 41-calibre.

Frank Kelsey and Guy Clark testified to substantially the same as the first witness. Their evidence agreed with the statements they made to The Journal the day after the shooting.

The following gerdict was reached by the jury

"We, the undersigned, the jurors summoned to appear before J. V. Peers, Coroner of the County of Washoe, State of Nevada, on the 15th day of January, 1902, to inquire into the cause of the death of Wm. Scott, having been duly sworn according to law and having made such inquisition after inspecting the body, and having heard the testimony adduced, upon our oaths each and all do say that we find the deceased was named William Scott, was a native of ————, aged about ——years, that he came to his death on the 14th day of January, 1902, by reason of a gunshot wound in the right side between the tenth and eleventh ribs, the bullet piercing the liver; that according to the best information and belief of this jury, said wound was caused by a shot fired from a weapon in the hands of Officer C. H. Leeper, while in the discharge of his duties as constable of Reno township, Reno, Nevada, after he had been badly wounded by said Scott while resisting arrest by said Officer Leeper.


**Wall Paper all the time at Porteous'.**


## Winners of Races at Oakland Yesterday.

Following are the results of yesterday's races at the Oakland track, as received over the Owl's leased wire and published in the Pony Bulletin

First race (Futurity).—Afghan, 3; Onyx, 10; Marshal Nell, 7-10. Time, 1:11 1-2.

Second race (7-16-mile).—Thaddeus, 1-2; Orfeo, 3-2; Imp. Gomenos, 30. Time, .42 1-2.

Third race (3-4-mile).—Tower of Candles, 1; Sir Hampton, 6; Rollick, 2. Time, 1:13.

Fourth race (1 1-16-mile).—Watercure, 2-5; Edgardo, 3; Josie G., 2. Time, 1:47 3-4.

Fifth race (7-8-mile).—Sly, 3; The Fretter, 4; May W, 5. Time, 1:26 1-2.

Sixth race 1 mile).—Wyoming, 1; Commissioner Forster, 4; Ishtar, 7. Time, 1:49 1-2.


**Mathematical Goods at Porteous'.**


### Graders Are at Work.

Ground has been broken two miles from Wadsworth on the big cut-off to be built by the Southern Pacific Company. Several hundred men and horses are already at work grading. In a few months or perhaps weeks a crew will be put on imediately below Reno.

### The New Riverside.

Lumber is on the ground for the joists of the Riverside hotel. They will be placed in position as soon as the mortar settles.

The new hotel is to be heated by low pressure steam.

## State Board of Assessors' Work.

The State Board of Assessors completed its work yesterday. There were several deadlocks, and as, under the law, the chairman has no deciding vote, the deadlocks remained unbroken.

The question of the rights of county boards of equalization to reduce valuations which had been previously fixed by the State board, came before the meeting.

These reductions have been made both in the case of railroads and beef cattle. The asessors reached the conclusion that as long as the law covering this point remains undecided, it would be useless to make valuations that could be reduced by county boards.

An adjournment was had with the understanding that the valuations fixed last year remain in force.

Meanwhile the State officials have agreed to bring a test case in Ormsby county in which the V. & T. railway company will be sued for the amount of taxes which it escaped by reason of the reduction of its valuation by the Ormsby county board of equalization

The Hawley decision in the Southern Pacific case helped to leave them at sea as, while it claimed they had not classified them correctly, it did not point out the proper classification.

These two cases, taken into connection with the failure of the Supreme Court in the Humboldt county case to decide upon the constitutionality of the bill, left them legally neither afoot nor on horseback.

## A Fourth Steam Hoist in Wedekind.

R. R. Arnold, general manager of the Colorado-Nevada Mining Company, received a telegram yesterday from the Cripple Creek office of the Company stating that a carload of machinery for the new hoisting works had been shipped Tuesday. Within the next thirty days a large steam hoist will be erected over the company's shaft in Wedekind district. This company is losing no time and sparing no expense developing its property, which adjoins the proven ground of the Sparks and Desert King Mining Companies.

### Expects to Locate Here.

G. W. Berk has arrived in Reno from Bisbee, Arizona, and is looking for an opening in the saloon business here. He says Reno has a splendid name on the outside, especially among traveling men, as one of the most prosperous and go-ahead towns on the Coast, and one with a bright future. After looking over the field Mr. Berk coincides with this view and will locate here with his family.

### Church Officers Chosen.

The annual meeting of the Congegational Church was held last evening. The present deacons were reelected. Mrs Blume, Mrs. Chism and Messrs. Robison, Cushman and Peterson were chosen trustees. Treasurer, Miss Nellie Hymers; auditor, O. H. Mack; clerk, Mrs C. M Brown. At the conclusion of the business meeting a banquet was erved.

## IN THE HALLS OF CONGRESS

### Yesterday's Happenings Under the Great White Dome at the National Capitol.

The Ways and Means Committee began hearings yesterday on the subject of Cuban reciprocity.

The War Department has been advised of the execution of Phenias Foutz, late corporal of Company K, Nineteenth Infantry at Cebu, Philippine islands on January 3, 1902.

The sub-committee of Pacific Coast Senators and Representatives interested in Chinese exclusion with Representative Newlands of Nevada as chairman, concluded their work yesterday.

Wu Ting Fang, the Chinese Minister, and Lee Foy, "Mayor" of Chinatown, in Philadelphia, will appear before the Senate Committee on Imigration next Tuesday to oppose the re-enactment of the Chinese exclusion act, which pires by limitation next spring.

Secretary Root yesterday, in talking of his plan to abandon the Government transport service, said there was not the slightest danger that the transports would make Seattle or any other port than San Francisco their terminus.

Some suggestion have been made by the State Department to those interested in passing the exclusion act, that it would be well to have the proposed legislation conform to the treaty of 1884, which provides that the United States shall have the right to exclude the Chinese.

## Another Bottling Works for Reno.

In six weeks or less Reno will have still another labor-employing industry. A. M. Britt of San Francisco and A. A. Richards of Santa Cruz will open a bottling works and refrigerating plant on the site of the old lumber yard.

They have leased ground from the railroad company and are having a building 40x60 erected.

The firm will bottle Buffalo beer, and will manufacture all kinds of carbonated beverages and extracts. They are men with families, which they will bring to Reno shortly.


Hot noon Lunch at the J. J. Becker.


## SOCIAL AND PERSONAL

### Brief Mentioning of People Who Come and People Who Depart.

James Barrett i down from Bodie.

W. H. Kirk is down from Carson.

C. E. Rothery is down from Amedee.

J. B. Williamson is a visitor from Ely.

Griff Parry returned to Pyramid yesterday.

W. Dietrichs is a visitor from Yerington.

H. F. Whipple is down from Virginia City.

J. W. McMillan arrived from Petaluma yesterday.

Peter Breen, the Eureka lawyer, was in town yesterday.

C. Allen is in from St. Clare for medical attendance.

C. M. Lake has returned from a visit to San Francisco.

Hon. Sam P. Davis came down from Carson last evening.

C. S. Bailey of Wadsworth spent yesterday in this city.

F. M. Rowland was a visitor from Long Valley yesterday.

James S Clark of Salt Lake City is a guest at the Arcade.

W. H. Chism is up from Marysville on a cattle-buying trip.

W. J. Hooper of Eureka registered at the Palace yesterday.

A. Paul, a mining man of Ely, is a guest at the Riverside.

William Piper was among the Comstockers in town yesterday.

Mr. and Mrs. W. J. Miller of Wadsworth spent yesterday in Reno.

Ralph Hussey, formerly of this city, is up from Bakersfield on a visit.

General Hagerman has gone to San Francisco for the benefit of his health.

Louis Dean has gone to the eastern part of the State to look after his cattle interest.

Mrs. Frank Wildes passed through Reno last evening on her way from Carson to San Francisco.

Fred E. Lehners and Bruce Stevenson have returned from a business trip to the eastern part of the State.


Fredericksburg Extra Pale at the J. J. Becker. tf

**Temper Time Money SAVED**

When you buy your wall paper and shades of

THE PORTEOUS DECORATIVE COMPANY

135 VIRGINIA STREET

**Men's and Women's Extra-Value $2.50 Shoes**

No matter what price you want to pay, you will find the very best value here at that particular price to be had anywhere. These splendid shoes at $2.50 are a strong example to the point. Come in eight different styles as follows:

Button, Lace or Gaiters, with kid or cloth tops; plump kangaroo calf with heavy sole; plump box calf or vici kid, with spring heels for big girls. All widths and sizes at $2.50 per pair.

A pair of colored shoe strings free with every pair of shoes sold.

**FLEISHMAN, The Shoe Man**

VIRGINIA ST., op. Washoe County Bank.

**MEN'S UNDERWEAR** IN THIS LINE WE POSITIVELY EXCELL

Every man needs it now, and the time to get them is, of course, a time like this, when we are selling them at prices that claim attention.

Men's fine fancy fleeced underwear, none better in the west at the prices. Per garment, 50c.

Men's derby ribbed fleeced and stylishly finished underwear, color blue, 50c.

Men's genuine health underwear, satin finished fleeced. Per garment, $1.00.

Men's fine natural wool underwear, extra heavy, $1.25.

Men's all wool Vicuna underwear, exceptional value, $1.50.

If you are looking for something exceptionally fancy you can find it here from $1.75 up.

**GRAY, REID & CO.** 237 VIRGINIA STREET Telephone Black 205

**TURKISH TOWELS**

Look in our show window and see a nice line of Towels at prices that cannot be beaten....

WE have also a large line of Outing Flannel that we are closing out at very low figures. Former price, 8⅓ and 10c. Now you can have them at 16 yards for one dolllar; as many as you wish.

**Novelty Dry Goods Store**

Phone Black 242 O'CONNOR BLOCK Opposite Postoffice

Attention to Mail Orders



NewspaperARCHIVE®

EVADA STATE JOURNAL
RENO, NEVADA
Published every morning, Monday excepted.
. BINGHAM . . . Lessee and Publisher
FICE..........THE JOURNAL BLDG., SECOND STREET
LEPHONE..........BLACK 128

TERMS:
year by mail..........$6 00
months by mail..........3 00
ee months by mail..........1 50
week (by carrier)..........15
Weekly Journal one year by mail..........2 00
Weekly Journal six months by mail..........1 00

ENTS—Davis & Kirman, Carson City, Nevada.
tered at the postoffice at Reno, Nevada, as second-class matter.)
JOHN H. DENNIS, Editor

## INCREASED SALARIES.

THERE is likely to be a considerable increase of official salaries within a short time. The pro-sal to raise the salary of congressmen is making ght progress, largely because of the lack of sup-rt of congressmen themselves. They remember e fate of the "back salary grab" in Congress in e seventies. Old time Nevadans also remember as it settled the political hash of C. W. Kendall ho was twice elected on the Democratic ticket in is State, and who would have been again nomi-ted and elected but for the break he made in vot-g for that palpable fraud. In addition to such arning, when a western member says plainly that ere are not a dozen men in the House who can rn $5,000, they lose their enthusiasm. A cong-ssman can live, and perhaps save some money on ,000 a year, but he cannot entertain. But it is t really necessary that he should, although it is course advantageous to the people of a district, king for legislation to have a member whose pri-te means will enable him to spend some money that way. But as a general thing members are t sent to Washington for social purposes, and me of our strongest men, lacking private fortunes, ve been able to live on their salaries. With a binet officer, it is different. There are certain so-al obligations imposed on them which they must eet and the salary of $8,000 is inadequate. Social ligations play a larger part in the affairs of minis-rs and ambassadors than any other officials. So-ety and the affairs of State are closely connected Europe and the representatives of any country ho are not able to entertain lavishly are at a dis-vantage. In many cases the salaries of diplo-atic representatives of the United States does not y their house rent. England, for instance, pro-des a house for her ministers and embassadors and ves them an allowance for table money, greater an the salary of diplomatic representatives of the nited States. It ought not to be the case that man must possess an independent fortune to hold y important position under our government. emocratic simplicity is all right at home, but road where glitter and tidsel are important feat-es of diplomacy, the representatives of the Unit-States should not be placed at a disadvantage hich will work injury to the country.

* * * * *

## THE ISTHMIAN CANAL.

THE conditions would seem to be right at Wash-ington over the details of building an isth-ian canal. The sentiment of the country is un-estionably in favor of such an enterprise. It be-eves it to be better for the interests of the entire ountry to have our eastern and western shores onnected by a cutoff waterway, rather than going housands of miles around the South American con-nent. The Hay-Pauncefote treaty is generally atisfactory and the commission appointed by Con-ress has reported upon the comparative advanta-es of the Nicaragua and Panama routes. The ommissioners found several advantages in the Pan-ma route. It was shorter in length, needed a less umber of locks and had better harbors at the en-ances. It could be completed in less time as the rench company had performed about two-fifths of e work. But the French company at that time sked $100,000,000, which would bring the cost con-derably above that of construction over the Nicar-gua route.

The feeling in the lower house of Congress is vidently in faver of the Nicaragua route. It is easible and there are no entanglements attached to , and the sentiment appears to be that we would e getting the worth of our money, let the cost be hat it may. About the only chance for a hitch at we can discern is the recent reduction of the rench company in its price to $40,000,000. This ay be used by those opposed to any canal as an bstruction to legislation. There is no occasion for wo canals and the history of the Panama opera-ons, where millions of dollars have been squander-d has given that enterprise a black eye and it has ost the confidence of the public. Still there is no enying that there are strong arguments in favor of he Panama route. If taken at $40,000,000 it would ost the United States several millions less than the Nicaragua route. But it is expected that feeling in he House is so strongly in favor of the latter, that will pass that branch without reference to the omparative cost, but it is possible that the senate ajority will take the other view. The contest is ikely to be an earnest one under the changed con-itions until the lines are fully determined.

* * * * *

## A PITIFUL RECOURSE.

NOTWITHSTANDING his continuous residence of thirteen years in Nevada, a Republican pa-per refers to Mr. Newlands as "the Congressman from California." Such a gross misstatement is on-y calculated to inspire a commiserating smile for he poverty of resources for legitimate opposition at the command of Mr. Newlands' opponents. There is no man in Nevada, whose private and pub-ic interests are more closely identified with the welfare of the State, and none whose personal and financial prosperity or the reverse, depends more fully upon the future of the commonwealth, than his. He has every personal as well as public mo-tive and inducement to inspire every effort for its development and progress. He has more money invested within our borders than all of the Sena-tors and Congressmen who have ever represented the State in the two branches of our national legis-lature. He has invested in enterprises, the success or failure of which depends solely upon the devel-opment of our agricultural and mineral resources, which clearly manifest his confidence in the out-come and which certainly ought to be a sufficient guarantee of his sincerity and good faith in his congressional labors. He is as fully a boni fide res-ident of the State as any citizen therein, and could as consistently run on a Home Rule ticket, so far as actual residence is concerned, as any man that could be named within its boundaries. Such a glaring misstatement is a counterpart in folly, with the crit-icism of another Republican paper which criticised Mr. Newlands for having invested money in Neva-da lands and water storage enterprises. They only serve to expose the poverty of the Republican ar-senal in implements of legitimate political warfare.

* * * * *

MR. SECRETARY SHAW explains that he has only one extra toe, instead of two. There is hope for him yet.

* * * * *

IT HAS gone so far towards making Oklahoma a State that the name Jefferson has been approving-ly suggested for it.

* * * * *

THERE are high old times in Ohio's capital city, the Hanna and Foraker factions are striving for supremacy and political wool is flying in all direc-tions.

* * * * *

IT HAS been much talked about that when Sec-retary Long's resignation comes, it will create a sur-prise. The only dispute as to its coming, is the time.

**Closing out Sale**

We will close out everything in
DRY GOODS, FURNISHING GOODS, HARDWARE and TINWARE.
Regardless of cost, at wholesale or retail.
These lines must go, and as quietly as possible. Select what you want and make us an offer.
**Reno Department Store,**
123 VIRGINIA STREET

**Correct Location Blanks**
For Sale at The Journal Office.

**PRESSED BRICK**
A RENO PRODUCT, and a first-class article. A quarter of a million now ready to place upon the market at the price of common brick. These brick are unequaled in the local market for fronts and general building purposes. A specialty of sidewalk and paving brick. For further information call on or address
RENO PRESSED BRICK COMPANY,
J. E. MONROE, General Manager.
East Sixth Street : : : Reno, Nevada

**When You Want a Rig. .**
At any time of the day or night the best turnouts to be had can be procured at my stable. A specialty of the best horses and rigs. Charges reasonable.
E. VERNON, Virginia St., near Iron Bridge

**What's the Matter With Nevada?**
London and New York, also San Francisco, gentlemen have their
Dress Shirts and Collars With Domestic Finish
The Reno Steam Laundry has a new polisher to do it. Give him a call.
Plain Shirts, 10c; Collars, 2 for 5c. Wagon will call for work
THE RENO STEAM LAUNDRY, Phone Black 424

**Groceries Fruits, Vegetables, Wines, and Liquors**
The best goods the market affords in stock. Give us a trial order
THE RAILROAD LODGING HOUSE Op. Passenger Depot Newly furnished
A. T. DORMIO, Proprietor

CHURCH DIRECTORY

CONGREGATIONAL CHURCH (Virginia and Fifth streets) Chas. E. Chase, Pastor—Services every Sunday at 11 a. m. and 7:30 p. m. Sunday Bible School at 12:15 and Christian Endeavor at 6:30 p. m. Midweek meeting for prayer and Bible study every Wednesday at 7:30 p. m. Junior Endeavor Friday at 3:30 p. m. Pastor's residence, 419 South Virginia street. Telephone, Black 182.

TRINITY EPISCOPAL CHURCH (Corner Second and Sierra streets) Rev. Samuel Unsworth, Rector—Holy communion every Sunday and all Holy Saint's Days at 7:30 a. m. Morning prayer and sermon every Sunday at 11 o'clock; full surpliced choir. Sunday school at 12:30 p. m. Evening song and sermon at 7:30. Rector's residence, 110 Second street, adjoining church.

METHODIST EPISCOPAL CHURCH (Sierra street, near First) J. W. Phelps, Pastor—Preaching every Sabbath at 11 a. m. and 7:30 p. m. Sunday school at 10 a. m. Epworth League services at 6:30 p. m. Prayer meeting Wednesday evening at 7:30. Pastor's residence, 112 West street.

BAPTIST CHURCH (Second and Chestnut streets), B. F. Hudelson, Pastor—Preaching at 11 a. m. and 7:30 p. m. Sundays. B. Y. P. U. at 6:30 p. m. Junior B. Y. P. U. at 3 p. m. Sunday school at 12:15. Prayer meeting at 7:30 p. m. Wednesdays. Pastor's residence, 310 West street.

CATHOLIC CHURCH (Corner Sixth and Lake streets), F. A. Reynolds, Rector—Mass every Sunday, except second, which is held in Wadsworth. Services at 10:30 a. m. and 7:30 p. m. Sunday School after mass

ADVERTISEMENTS.

**Perkin's Mortuary Parlors**
226-228 Sierra Street
(Near Masonic Hall)
The most complete and modern establishment of its kind on the Pacific Coast.
PHONE—MAIN 231; RESIDENCE 235

**ARLINGTON HOUSE,**
...THE... LEADING HOTEL IN CARSON
Hill & Webber, Proprietors.

**Nucleus Hotel. . .**
O. W. Whiting, Proprietor
Hawthorne, Nevada
(Opp. R. R. Depot)
REMODELED and Renovated. Rooms single or en suite.
HEADQUARTERS for passengers coming to and from Tonopah and Bodie. Baggage transferred free.

**Pyramid House**
BEER and LUNCH HALL
East Side S. P. Depot
Phone Red 98
Nevada Agency for . . .
Buffalo Lager Beer
Ruhstaller Gilt Edge Beer
Bowling Alley and Shooting Gallery Attached
CHAS. J. FRISCH, Proprietor

**The Reno Mill and Lumber Company**
LUMBER AND BUILDING MATERIALS
All Classes of Mill Work
RENO, NEVADA

**Reno Wholesale Liquor Store**
A. DEFANTI, Proprietor
...Choicest of...
Imported and Domestic Wines, Liquors and Cigars
SALOON AND FAMILY TRADE SUPPLIED
Sole Agent for Largest Union Cigar Factory on the Coast.
Free delivery to any part of town.
Murphy Bldg, op. Opera House
Telephone Black 344.

**"The Del Paso"**
Now under the sole management of
FALLON & GAYLORD
The Choicest of
Wines, Liquors and Cigars
Constantly on Hand
Most Cordial Treatment Accorded to All Patrons

**Do You Want Printed Stationery...**
If you do, then you want the lowest price and guaranteed first-class work. We have one of the largest and best equipped book and job printing offices in the State of Nevada.
Journal Job Department
WHITE & CASE, Managers
Phone Black 123

ADVERTISEMENTS

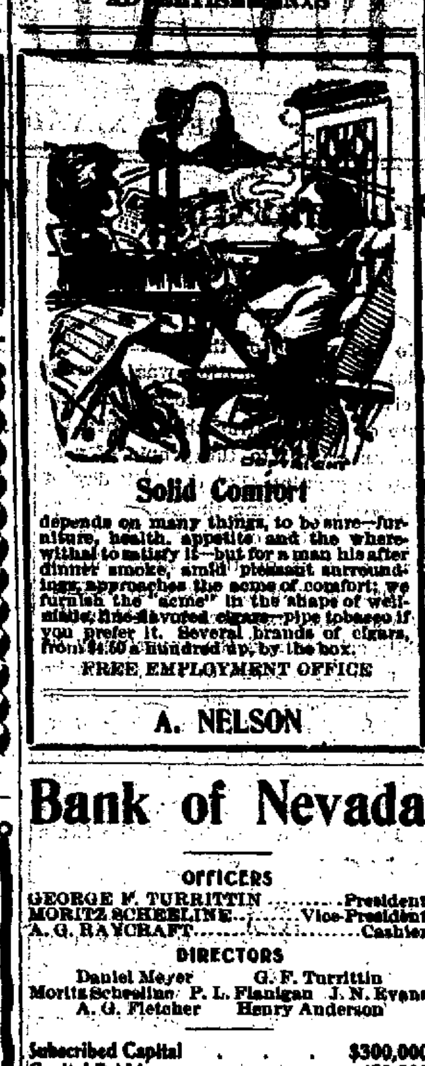

**Solid Comfort**
depends on many things, to be sure—furniture, health, appetite and the wherewithal to satisfy it—but for a man his after dinner smoke, amid pleasant surroundings approaches the acme of comfort; we furnish the "acme" in the shape of well-made, fine-flavored cigars—pipe tobacco if you prefer it. Several brands of cigars, from $4.50 a hundred up, by the box.
FREE EMPLOYMENT OFFICE
A. NELSON

**Bank of Nevada**
OFFICERS
GEORGE F. TURRITTIN..........President
MORITZ SCHEELINE..........Vice-President
A. G. RAYCRAFT..........Cashier
DIRECTORS
Daniel Meyer G. F. Turrittin
Moritz Scheeline P. L. Flanigan J. N. Evans
A. G. Fletcher Henry Anderson
Subscribed Capital . . . $300,000
Capital Paid in . . . 150,000
Undivided Profits . . . 97,373
Do a General Banking Business—Buy and sell exchange on all the principal cities of the world. Stocks and bonds bought and sold on commission.
INTEREST PAID ON TIME DEPOSITS
AGENTS for the leading Fire Insurance Companies.
SAFE DEPOSIT BOXES for rent. Prices from $5 to $10 per annum.

**Washoe County Bank**
RENO, NEVADA
Capital Stock, fully paid . $200,000
Surplus Fund 100,000
WE SOLICIT YOUR BUSINESS
Directors and Officers
GEO. W. MAPES..........President
M. E. WARD..........First Vice-President
D. B. LYMAN..........Second Vice-President
C. T. BENDER..........Cashier
G. H. TAYLOR..........Assistant Cashier
D. A. BENDER, A. H. MANNING, FRANK M. ROWLAND.
Accounts of banks, firms and individuals received upon favorable terms.

**Nevada Hardware & Supply Co.**
Our Specialty This Week
AGATEWARE of all descriptions at Prices That Will Surprise You

**New Lunch Counter...**
MEALS AT ALL HOURS
AND ALL PRICES.
THE BEST
IN THE MARKET
SERVED TO PATRONS.
The Standard Saloon,
RUTLEDGE & SEAMAN, Props.

**Palace Hotel**
Headquarters for Mining Men and Stockmen...
COR. COMMERCIAL ROW AND CENTER STREETS
...Open All Night...
J. A. FITZGERALD, Proprietor

**"The Crystal"**
H. J. THYES, Proprietor.
Choicest Imported and Domestic
Wines and Liquors
Family trade supplied in quanities to suit at Lowest Prices.
All the Latest Fancy and Mixed Drinks
Hot Lunch Daily from 11 to 2
8 Second St. 2 Doors East of Postoffice
Phone Black 282

**Good Groceries**
VEGETABLES
FRUITS
FRESH RANCH BUTTER
FRESH EGGS
And a large, excellent assortment of canned goods this year's pack. Good groceries at the lowest possible prices.
Coffin & Larcombe
SIERRA STREET

LEGAL ADVERTISEMENTS

**NOTICE OF FORFEITURE OF MINING CLAIMS.**

To Thomas Winegardner:

You are hereby notified that I, co-owner with yourself of the "Nora," "Spanish Springs," "Prince," and "Thompson" Mining claims in Wedekind Mining District, Washoe county, State of Nevada, the certificates of location of which are recorded in Book "D" pages 1-3, Mining Records of said Washoe county, have performed for the year 1901, the annual labor required under the provisions of section 2324 of the Revised Statutes of the United States, upon each of said claims, and have duly filed with the County Recorder of Washoe County, a correct statement of the annual labor so done by me, and the same is of record in Book "D" of said Mining Records of Washoe county at pages 403-404, to which record you are hereby referred; that the work so performed consists of a tunnel seventy-five feet in length on the said "Nora" Claim costing $250.00; a tunnel sixty feet in length and two shafts ten feet in depth on the said "Spanish Springs" Claim, costing $200; a tunnel eighteen feet in length and two shafts ten feet in depth on the said "Prince" Claim, costing $100; and a frame building 12x18 feet for mining purposes on the said "Thompson" Claim, costing $100.

That if you fail or refuse to contribute, as required by the above mentioned section of the Revised Statutes of the United States, your proportion of the expenditure on said claims required by said section, your interest in said claims shall become the property of myself.

JAMES D. O'SULLIVAN.

DEPARTMENT OF THE INTERIOR,

United States Land Office,
Carson City, Nevada,
December 12, 1901.

To Whom it May Concern:

Notice is hereby given that on the 20th day of January, 1902, the following township plats will be filed:

Township No. 22 N., Range 18 E.
Township No. 19 N., Range 23 E.
Township No. 24 N., Range 24 E.
Township No. 25 N., Range 24 E., M. D. M.

Parties interested must file their claims within three months from said date (January 20, 1902) to secure their preferred rights.

Application for entry of lands in said townships will be received January 20, 1902.

O. H. GALLUP, Register.

**ASSESSMENT NOTICE.**

ORR WATER DITCH COMPANY—Location of property, Washoe County, Nevada; place of business, Reno, Nevada.

Notice is hereby given that at a meeting of the Board of Trustees of the above named company, held on the 16th day of November, 1901, an assessment (No. 75) of three dollars ($3) per share was levied upon each and every share of the capital stock of said company, payable immediately in United States gold coin to the treasurer, the Washoe County Bank. Any stock upon which the assessment shall remain unpaid on

WEDNESDAY, DECEMBER 18, 1901,

Shall be deemed delinquent and will be advertised for sale at public auction, and unless previously paid will be sold by the secretary at the office of said company on Saturday, the 18th day of January, 1902, at 2 o'clock p. m. of that day, to pay such delinquent assessment together with costs and expense of said sale.

By order of the Board of Trustees,
C. GULLING, Secretary.
Reno, Nev., November 17, 1901. td

**STORAGE!**
Very best facilities for storing all kinds of goods
Merchandise, Household Furniture, Produce
CARLOADS A SPECIALTY
One warehouse near railroad track, with landing direct from or into cars.
W. I. MITCHELL, Agent
Telephone Main 16.
Office and Warerooms 214-216 Lake St.

The Largest on the Pacific Coast
**Wieland Brewery**
AWARDED PRIZE AT PARIS EXPOSITION
ITS PRODUCT SOLD AT
Wieland Bottling Works
In Glass and Wood
OTTO G. BENSCHUETZ, SOLE AGENT

**Factory Blocks!**
Cordwood, Factory Blocks, Coal and Ice.
FOR SALE AT
AITKEN'S WOOD YARD
Res Phone, Black 154. Yard Phone, Red 45

RING UP BLACK 383
The Freshest and Choicest Goods . . . Cash
**Groceries, Provisions Fruits, Vegetables**
FRANK CAMPBELL,
(Successor to P. Andreucetti)
FOURTH & VIRGINIA STS.

**New Rubber Tire Hearse**
AT STEVE CURRIE'S
OPERA HOUSE STABLES

PROFESSIONAL CARDS

P. HAROLD ROSS, Ch. B., M. D.
[illegible] SIERRA STREET
Surgery, Confinements, Diseases of Women.
Hours—[illegible]

JOHN S. ORR,
Attorney-at-Law.
Office—Room 8, Bank of Nevada B'ld'g, Reno, Nevada.

W. E. F. DEAL,
Attorney-at-Law.
Offices—Bank of Nevada Building, Virginia City, Nev.; Rooms 51-64 Nevada Block, San Francisco, Cal.
Will practice in all State and Federal Courts in the States of Nevada and California and in the Supreme Court of the United States.

D. W. RULISON, D. D. S.,
HELEN M. RULISON, D. D. S.
Dentists.
Offices: 28 Virginia street, Reno, Nevada. Phone Red 282.

EDWARD R. SHIRRAN,
Attorney-at-Law.
Reno Office—Room 6, Washoe County Bank Building. Practices in all the Courts of Nevada and California.

ELIZA A. INGALLS, M. D.,
Physician and Surgeon
Office and residence, over Co-Op Store, Virginia Street, Reno, Nev.

WILLIAMS & COOKE,
Attorneys-at-Law.
General law practice.
Office—Room 6, Smith Building, Virginia street, Reno, Nevada.

DR. J. A. HAMILTON,
Physician and Surgeon.
Special attention paid to treatment of surgical diseases.
Phone Black 144. Office and Residence over Co-Op Store, Virginia St.

CHAS. L. KNOX,
Attorney.
Patent and Pension Claims.
POWNING BUILDING,
218 Virginia street, Reno, Nevada.
Phone, Red 234.

DR. JOS. C. C. PRICE,
Veterinary Surgeon.
Infectious and Contagious Diseases of Cattle a specialty.
Office: Corner Sierra and Plaza Streets.
Telephone: Black 342.

E. R. DODGE,
Attorney-at-Law.
Washoe County Bank Building, Reno, Nevada.

FRANK D. KING,
Attorney-at-Law.
Legal business promptly and carefully attended to. Rooms 11 and 12, Washoe County Bank Building.

DR. CHAS. A. COFFIN
Dentist,
Office in Investment Building, over C. J. Brookins' store, Virginia Street.
Telephone Red 283.

DR. J. G. LEONARD,
Dentist
Dentistry in all its branches done in a workmanlike manner for living rates.
Office in New Quinn Bldg. Hours: 8 to 12 a. m.; 1 to 5 p. m.

GEORGE W. CLINTON & CO.
Assayers and Metallurgical Chemists
Gold and silver determinations, 50 cents. Copper, volumetric analysis, 50 cents.
29 East Second St., Reno, Nevada.

J. M. LIBBEY A. B. UPDIKE
Reno Assay Office
Assays of Gold, Silver and other metals made promptly.
Volumetric determinations of Copper and Lead a specialty.
Rooms 5 and 6, Columbia Building, Over Brookins' Store, VIRGINIA ST.

D. R. FINLAYSON,
Assayer
Determinations Made on Different Metals. Leeching tests made on application. All work attended to promptly.
Samples may be left at Rosenthal & Armanko's Cigar Store, or A. Nelson's Store.
Office Over Currie's Livery Stables.

Swiss American House . . .
First-class throughout. Table supplied with the best always. Bar in connection. A carload of choice dry and sweet wines just received
CLARET WINE, 40 CENTS A GALLON.
Chas. Romelli, Lessee
CENTER STREET

NewspaperARCHIVE®

# A Great Big Sacrifice Sale

All the Overcoats must go. Don't miss your chance, the sale commences at once.

**H. LETER, The Clothier**
12 COMMERCIAL ROW



**Witch Hazel Cream for Sunburn**

**HODGKINSON**
...Druggist...
VIRGINIA STREET :: RENO, NEVADA



# The Elite....

Wines, Liquors and Cigars
Kellogg's AA Whisky

HENRY RITER
Proprietor

Cor. Virginia St. and Com. Row, Reno, Nev.



# Groceries, Fruits and Vegetables...

A large, up-to-date stock of the finest and freshest goods the market affords. Orders by telephone will be carefully filled and promptly delivered

129 Virginia Street
Phone Black 252

**H. A. SMITH,** SUCCESSOR TO L. D. FOLSOM



**Truckee and Reno Meat Markets**

# RENO MEAT COMPANY

Wholesale and Retail Dealers in
BEEF, PORK AND MUTTON, SAUSAGE, ETC.

STEAM SAUSAGE FACTORY
GROUND BONES

Reno Market Phone, Red 192
Truckee Market Phone, Black 302 P. O. Box 498



# Carpets, Furniture, Linoleums

An elegant line of Shades, Lace Curtains, Portiers and Draperies now in stock. Call and get our figures before purchasing elsewhere.

**Donnels & Steinmetz,**
NEW INVESTMENT BLOC., 2d ST.

Upholstering in All its Branches



# St. George's Addition!

Opened September 14th. Forty-nine lots sold in six weeks.

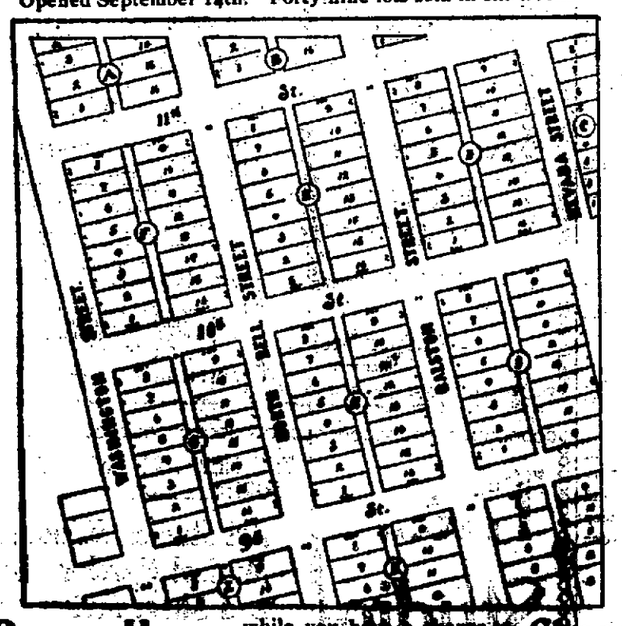


**Buy a Home** while you have a chance to get a get a good location **Cheap**

FOR PRICES SEE
**C. ST GEORGE, 133 Virginia St., Room 16**


# MINING IN THIS STATE

## Culled News of Nevada's Most Important Industry.

The boring machine on the Brunswick lode will be started Wednesday.

Bert L. Smith has been appointed superintendent of the Richmond Mining Company at Eureka.

P. H. Mulcahy has been appointed melter at the mint, the place being made vacant by the resignation of R. D. Clark. J. F. Ullrick has been appointed night watchman.

Attorney Bartlett, who returned from Tonapah last Tuesday says that the many reports now going the rounds of the State press relative to the new camp having gone to pieces are grossly exaggerated, and in fact are by no means supported by the conditions now existing in Tonopah.—Eureka Sentinel.

## Late Happenings in Tonopah.

The Tonapah Bonanza contains the following items:

All of the pneumonia patients are doing nicely, and it is thought no more deaths will occur.

If there was a railroad connecting Tonapah with the outside world and equipped with plenty of passenger coaches, the town of Tonapah would be depopulated inside of two days, as everybody is scared of the pneumonia epidemic. It is now believed that the worst is over and the epidemic has spent its force.

A great many of the teams have been compelled to retire from the freighting business, owing to the fact that there is no use of hauling ore to the railroad, as all the smelters are flooded with Tonapah ore. Over $4,000,000 in ore is piled up on the dumps here and there are hundreds of millions to be extracted.

Another mining deal was consumated Wednesday that may mean much for Tonapah. The ground in question is situate about four miles south of town and is owned by Reavis and Nellon. The locations are known as the Little Butte and Yellow Aster, the rock assaying $20 in gold. James Young has taken a bond on the property, the price being $30,000. Mr. Young agrees to sink 100 feet and should the ledge go down the purchase price will be paid and the property turned over.


### A WOMAN'S AWFUL PERIL.

"There is only one chance to save your life and that is through an operation," were the startling words heard by Mrs. I. B. Hunt of Lime Ridge, Wis., from her doctor after he had vainly tried to cure her of a frightful case of stomach trouble and yellow jaundice. Gall stones had formed and she constantly grew worse. Then she began to use Electric Bitters which wholly cured her. It's a wonderful Stomach, Liver and Kidney remedy. Cures Dyspepsia, Loss of Appetite. Try it. Only 50 cts. Guaranteed. For sale by S. J. Hodgkinson.

### SAW DEATH NEAR.

"It often made my heart ache," writes L. C. Overstreet, of Elgin, Tenn., "to hear my wife cough until it seemed her weak and sore lungs would collapse. Good doctors said she was so far gone with Consumption that no medicine or earthly help could save her, but a friends recommended Dr. King's New Discovery and persistent use of this excellent medicine saved her life." It's absolutely guaranteed for Coughs, Colds, Bronchitis, Asthma, and all Throat and Lung diseases. 50c and $1.00 at S. J. Hodgkinson's. Trial bottles free.

### SAYS HE WAS TORTURED.

"I suffered such pain from corns I could hardly walk," writes H. Robinson, Hillsborough, Ills., "but Bucklen's Arnica Salve completely cured them." Acts like magic on sprains, bruises, cuts, sores, scalds, burns, boils, ulcers. Perfect healer of skin diseases and pile. Cure guaranteed by S. J. Hodgkinson for 25c.

### FOOD CHANGED TO POISON.

Putrefying food in the intestines produces effects like those of arsenic, but Dr. King's New Life Pills expel the poisons from clogged bowels, gently, easily but surely, curing Constipation, Biliousness, Sick Headache, Fevers, all Liver, Kidney and Bowel troubles. Only 25c at S. J. Hodgkinson's.

### PIANOS ON EASY TERMS.

And at prices to suit any one. The prices range from two hundred and twenty-five dollars up—twenty-five dollars down and the balance in ten-dollar monthly installments.

These pianos are all fully guaranteed and have the latest improved action and are the style upright. No one on earth sells better pianos or better toned pianos, or gives more value for the money than C. J. Brookins. Brookins has lived and sold pianos in Reno for thirty years. Why not buy your piano of Professor Brookins, who knows all about pianos and has made them a great study for thirty years? Call at 226 Virginia street, C. J. Brookins' store. tf


# ALL AROUND THE STATE

## A Few Gleaned Paragraphs of Nevada News.

The telephone line between Sodaville and Tonapah has been completed.

The gross receipts of the Winnemucca postoffice last year were $3,689, an increase of $348.66 over 1900.

U. S. Marshall Emmitt attained celebrity in a snipe-hunting expedition near Yerrington last week as sackholder.

Miss Wilkins, teacher of the Independence Indian school, has been transferred to the Walker River reservation, and is succeeded by Miss Nellie Reynolds.

T. H. Jewell, who has held the position of express agent and postmaster at Palisade for a number of years, has resigned. As yet no one has been appointed to fill the vacancies.

W. C. Owens, station agent at Carlin, recently received the appointment as instructor in the Union Pacific system of station records which has been adopted by the Southern Pacific.

In the U. S. Court at Carson, in the case of R. W. Apsey, the jury, after being out all night, were discharged, not being able to agree upon a verdict. The case was continued until next term.

Sheriff Campbell is out in the southeastern part of the county rounding up sheep men who have failed to pay the necessary license. He has made life a burden to Utah and Idaho sheepmen this year and the county treasury is richer by several thousand dollars.—Independent.

News has been received from San Francisco to the effect that Robert Keating and Nellie Bowman were married there within the past few days. The parties are well known in this city, the groom being the son of the late Robert Keating, who was well known in Comstock mining circles.

## Trade Pointers.

Skates and sheds at Schmitt's.

Boots and rubbers at Co-Op store.

Savage the plumber for plumbing. tf

Best butter and cheese at Co-Op store. tf

Fountain pens at Golden's jewelry store for $1.

Heating stoves at cost at 318 Virginia street.

When you need tinware go to Co-Op store; prices right. tf

Air tight, hot blast, oil heaters; cheapest at Schmitt's. tf

Special stock taking sale now on at the Co.-Op store—Call and see. tf

Groceries for all at the Co-Op store. Telephone for anything you need. tf

Cut prices on jackets and capes at Co-Op store from $1 up; call early. tf

G. M. Bello & Co. make the best tamales in town. No. 121 Virginia St.

Chicago & Royal steel ranges; all asbestos-lined are the best, at Schmitt's.

Plumbing, tinning and electric wiring by competent workmen at lowest prices at Schmitt's. tf

Fresh compressed yeast every Tuesday and Friday at Cunningham & Ferguson's. Leave your orders.

R. Cleator's stock of boots and shoes has arrived and will be on sale by November 1, in Clarendon building.

Baltimore oysters every Thursday and dressed turkeys and chickens every Friday at Frank Campbell's. tf

Fred Emerson, proprietor of the Owl Lunch Kitchen, serves only the best. Drop in and see him some evening. tf

The Washoe Lunch Counter and bar have built up an immense trade by serving only the best to their patrons. Messrs. Clausen & Block are experienced caterers. tf

Fine domestic and imported cigars for sale by Harry Davis. He carries a complete line of cutlery and stationery. tf

The Palace barber shop on Commercial Row is the handsomest in Reno. It has been thoroughly renovated. Porcelaine bath tubs. A North, proprietor.

Bryson & Cohn, proprietors of the Monarch Saloon, sell Anheuser-Busch beer summer and winter. This is the best and only eastern beer on draught in Reno. tf

George L. Ecker will shortly remove his wholesale liquor store to the Nevada Market on Virginia street. Until then you wil find him at his old stand on Lake street.

### Journal Will Distribute Seeds.

Editor Journal—Having a large quantity of garden seeds subject to my order, I have directed the Department of Agriculture to send a bag to your address. I wish you would be kind enough to distribute them among the farmers and gardners of your locality.

Very truly yours,
FRANCIS G. NEWLANDS.

### Best in the Market.

Pringle and Carroll have just received a five-barrel consignment of AA Jessie Moore whisky. They also handle Castle and Cutter. Their beer is drawn cold and sharp. Courteous treatment accorded all patrons.

THE SNUG, 229 Virginia street


### Chance to Acquire Treasury Stock.

You should buy some treasury stock in the Consolidated Nevada Mining Company of Colorado Springs, thereby assisting in the development of the Wedekind and Pearine districts and help swell the population of Reno and vicinity.

The Company is capitalized for $200,000, in 2,000,000 non-assessable shares.

The Company, as you all know, is working, and the prospects of getting a mine are good. Every trustee connected with the Company is working to make this one of the best paying properties in Nevada.

The Company offers only a small block of treasury stock at the low price of five cents per share.

Come in and help us make it worth a dollar a share.

Call on or address J. K. Miller, president. A. F. Price, superintendent, 6 Ridge street, Reno, Nevada.

Or Secretary E. S. Bach, Exchange National Bank Building, Colorado Springs, Colorado.

### WOMEN AND JEWELS.

Jewels, candy, flowers, man—that is the order of a woman's preferences. Jewels form a magnet of mighty power to the average woman. Even that greatest of all jewels, health, is often ruined in the strenuous efforts to make or save the money to purchase them. If a woman will risk her health to get a coveted gem, then let her fortify herself against the insiduous consequences of coughs, colds and bronchial affections by the regular use of Dr. Boschee's German Syrup. It will promptly arrest consumption in its early stages and heal the affected lungs and bronchial tubes and drive the dread disease from the system. It is not a cure-all, but it is certain cure for coughs, colds and all bronchial troubles. You can get Dr. G. G. Green's reliable remedies at Hodgkinson's drug store.

Get Green's Special Almanac.

ADVERTISEMENTS

### An Excellent Combination.

The pleasant method and beneficial effects of the well known remedy, SYRUP OF FIGS, manufactured by the CALIFORNIA FIG SYRUP CO., illustrate the value of obtaining the liquid laxative principles of plants known to be medicinally laxative and presenting them in the form most refreshing to the taste and acceptable to the system. It is the one perfect strengthening laxative, cleansing the system effectually, dispelling colds, headaches and fevers gently yet promptly and enabling one to overcome habitual constipation permanently. Its perfect freedom from every objectionable quality and substance, and its acting on the kidneys, liver and bowels, without weakening or irritating them, make it the ideal laxative.

In the process of manufacturing figs are used, as they are pleasant to the taste, but the medicinal qualities of the remedy are obtained from senna and other aromatic plants, by a method known to the CALIFORNIA FIG SYRUP CO. only. In order to get its beneficial effects and to avoid imitations, please remember the full name of the Company printed on the front of every package.

**CALIFORNIA FIG SYRUP CO.**
SAN FRANCISCO, CAL.
LOUISVILLE, KY. NEW YORK, N. Y.
For sale by all Druggists.—Price 50c. per bottle.



THE RIVERSIDE
**UNDERTAKING PARLOR**
A. F. McPHAIL, Proprietor

NEW STOCK AND LOW PRICES

Calls at Any Hour of the Day or Night Promptly Attended to.

HOUSE TELEPHONE RED 174



# Do You Want a Home?

**$3,000** BUYS A new and modern cottage of six rooms centrally located on Second street. Lot 100x140. New barn and new outbuildings. The buildings on this property cannot be placed for the price asked. This is a chance for a new home at less than cost

**$4,000** BUYS A corner property on Ralston and Fifth Sts. One 9-room house and one 4-room house; also barn and other buildings. Lot 100x140 feet. This property is a good investment, and will pay when properly arranged 12 per cent on the money. Do not let this chance go by as it is a bargain. Inquire of

**C. M. Davenport,**
112 VIRGINIA STREET



# The Palace DRY GOODS and CARPET HOUSE.

# JANUARY CLEARANCE SALE

Commencing January 16

The Palace Dry Goods House



# A REDUCTION SALE

For 15 days, starting Saturday morning, January 4, 1902, we shall offer our stock of

**CHINAWARE and VASES at 15 PER CENT DISCOUNT**

These goods were marked close and this reduction puts them far below any now being sold in Reno. These are not broken sets and odd pieces. Our whole stock is included.

CALL BEFORE STOCK IS BROKEN

**T. G. GAYNOR,** Sierra and Elm, opp. Creamery



# Everybody Uses Groceries

Many people, however, do not know that most of their food is adulterated by scheming manufacturers. Such concerns do not get our trade. Our goods are fresh and first-class, and our prices are as low as good groceries are sold for :: :: ::

**C. Novacovich :: Commercial Row**



...QUICK DELIVERY...

# Choicest of Groceries

Fruits and Vegetables in Season
Fresh Fish Every Friday Morning

**FERGUSON & CUNNINGHAM**
Masonic Bldg., Com. Row and Sierra St.

...PHONE RED 194...



# L. A. GRANFELDT

...Practical Tailor...

FORMERLY CUTTER FOR JOHN SUNDERLAND.

Suits Made to Order, $15 up; Pants, $5 :: Cleaning and Repairing Neatly Done.

...NO. 20 SECOND STREET...



# Co-Op. Cash Departure

TRUST IS SICK (SLOW PAY DID IT)—We shall hereafter sell only for cash or paid coupons, and cheaper than ever. Call and get one of our COUPON TICKETS THAT SAVE YOU MONEY.

**RENO ROCHDALE STORE,** Virginia Street
TELEPHONE MAIN 10.



# Bradshaw & Barnes,

THE RELIABLE REAL ESTATE DEALERS, HAVE FOR SALE

| | | | |
|---|---|---|---|
| House and lot | $1,250 | House and lot | 3,200 |
| House and lot | 1,350 | House and lot | 3,500 |
| House and lot | 1,050 | House and lot | 2,250 |
| House and lot | 1,250 | House and lot | 3,000 |
| House and lot | 1,500 | House and lot | 6,000 |
| House and lot | 1,600 | House and lot | 1,900 |
| House and lot | 1,500 | House and lot | 1,500 |
| House and lot | 2,000 | House and lot | 4,000 |
| House and lot | 3,000 | | |

BUSINESS BLOCK, VIRGINIA ST. RANCHES, LARGE AND SMALL.
BUSINESS LOTS. HANDLE MINES.
LOTS IN ALL PARTS OF TOWN. COLLECT RENTS.
INSURANCE. LOAN MONEY.

**Second Street, Reno, Nev.**
One Door from Postoffice


NEWSPAPERARCHIVE®
NEWSPAPERARCHIVE®

## DON'T FAIL TO SEE THEM!

Matchless Jackets and Automobiles—They surpass in beauty, style and finish anything ever exhibited in Reno—No two alike :: :: :: :: :: ::

Dress Goods, new and exclusive—Trimmings, the very latest in the market :: :: :: :: :: ::

Kid Gloves, always the best in the world :: ::

Blankets. Comforters and Linen Goods to suit all ::

Tailor-made Dresses to order—My prices for quality justify your support :: :: :: :: :: ::

**SOL LEVY, Dry Goods & Carpet Store**

205 VIRGINIA STREET :: Phone Black 332



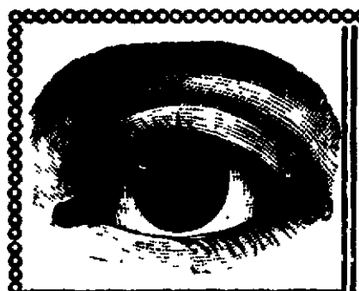

**Are Your Eyes Troubling You?**

If so, then try

**A. W. LORD, Scientific Optician**

...WITH...

**R. Herz & Bro., Reno's Jewelers**

Testing Free! No Failure! Prices Reasonable!



## THE OWL

FIRST-CLASS Saloon and club rooms, where pretty good drinks and cigars are sold, and entertainment provided for patrons.

THE mate of Reno's "Owl" is out at Lovelock where Messrs. Brearley & Uniacke will be pleased to have their Washoe county friends drop in when visiting the Big Meadows.

**Brearley & Uniacke**

New Quinn Building



## We Sell Meats...

Our Meats are the Best. If you are not satisfied with the place you are trading at call on us. Our motto is "The Best." A pleased patron means a steady customer

**DIXON BROTHERS,**

Reno's Leading Butchers

COMMERCIAL ROW AND SIERRA STREET



## Solid Comfort Sulky and Gang Plow

Costs less and will do more than any other plow on the market.

**J. R. BRADLEY COMPANY.**



## Ranches for Sale!

A fine Hay and Grain Ranch 5 miles from Reno; 200 acres..... $17,000

88 acres 2½ miles from Reno; excellent grain and hay land; well improved; water..... $11,000

280 acres, 2 miles from Reno; hay and grain land..... $5,000

40 acres, 1 mile from the town of Reno; improved..... $3,750

RANCHES IN LONG & SIERRA VALLEYS

**Bradshaw & Barnes,**

JOURNAL BLDG., SECOND ST.


**Mining Location Blanks** At the... JOURNAL OFFICE

# WESTERN CONGRESSMEN ARE AGREED ON THE BILL

## An Irrigation Measure Is Submitted That Receives Their United Support.

Representative Newlands has addressed the following letter to Western Senators and Representatives:

House of Representatives, Washington, D. C., Dec. 28, 1901.

Dear Sir:

At a meeting of the Senators, Representatives and Delegates representing the following States and Territories, viz, Nebraska, Kansas, Oklahoma, North Dakota, South Dakota, Montana, Wyoming, Utah, Colorado, New Mexico, Arizona, Nevada, Idaho, Washington, Oregon, California, held on the 3rd day of December, an organization was effected by the selection of Senator Francis E. Warren of Wyoming as Chairman and Representative Ashton C. Shallenberger of Nebraska as Secretary. At this meeting the Chairman was authorized to appoint a committee consisting of one Senator, Representative or Delegate from each of the above States and Territories, to which Senator Warren was added as Chairman. The following committee was selected.

Wyoming, Senator F. E. Warren, Chairman.
Nebraska, Senator Dietrich.
Oklahoma, Delegate Flynn.
North Dakota, Senator Hansbrough.
South Dakota, Representative Martin.
Montana, Senator Gibson.
Wyoming, Representative Mondell.
Utah, Senator Kearns.
Colorado, Representative Shafroth.
New Mexico, Delegate Rodey.
Arizona, Delegate Smith.
Nevada, Representative Newlands, Secretary.
Idaho Senator Dubois.
Washington, Representative Jones.
Oregon, Representative Tongue.
California, Senator Bard.
Kansas, Representative Reeder.

This Committee imediately met and organized with Senator Warren as Chairman, and Representative Newlands as Secretary.

It has held almost daily sessions since the coming together of Congress and finally concluded its labors by appointing Senators Warren and Hansbrough and Representatives Shafroth, Mondell and Newlands as a committee of revision with power to call the committee together for final action. The committee of revision has met and after making certain formal changes involving only brevity and clearer statement, presents the following revised bill. The committee on revision also authorized the Secretary to call a meeting of the general committee for Tuesday, the 7th day of January, at eight o'clock, at the rooms of the Committee on Claims. At that time final action will be taken on the bill, and a call will thereafter be made for a general meeting of all the Senators and Representatives from the arid and semi-arid States and Territories to act upon it.

In order to expediate the action, it is deemed advisable to send a copy of the bill to each of the Senators and Representatives from the arid and semi-arid States, and to invite suggestions and criticism. Senators and Representatives are urged to present their views in writing as quickly as possible, in order that they may be fully considered by the committee before the general meeting of Senators and Representatives is called.

At the next meeting of the committee, the question also of framing a bill making specific appropriations for certain reservoir and irrigation works will come up. The views of Senators and Representatives on this question, and their suggestions as to the specific projects to be included, are invited.

Please address communications to—

FRANCIS G. NEWLANDS,
Secretary Arid Land Committee,
House of Representatives, Wash., D. C.

IRRIGATION BILL.

The bill referred to in Mr. Newlands' letter is condensed as follows:

Section 1. That the proceeds from the sale of public lands shall be appropriated for the construction of irrigation works.

Sec 2. That the secretary of the interior is authorized to cause to be examined and surveyed reservoir sites, tunnel sites for the diversion of water, and irrigation canals connected therewith, and artesian well sites and require reports as to the same.

Sec. 3. The secretary may withdraw from public entry lands required for such irrigation works and agricultural lands which it is proposed to irrigate thereby.

Sec. 4. The secretary of the interior, upon approval of the project, shall cause to be let contracts for construction, provided no contracts shall be made where the costs exceeds $10 per acre of the lands to be irrigated.

Sec. 5. Upon completion lands to be irrigated shall be subject to homestead entry upon condition of compliance with the homestead act and reclamation of the land and payment on final proof of settlement of $5 per acre, to be converted into the reclamation fund, and eighty acres shall be the limit of entry.

Sec. 6. The reclamation fund to be used for the operation and maintenance of the reservoir and irrigation works until payment upon the majority portion of the irrigable lands are made, and then the management and operation of all irrigation works, except reservoirs, shall pass to the owners of the lands irrigated thereby, to be maintained at their expense, the reservoirs to be operated and maintained by the government until otherwise provided by Congress.

Sec. 7. When there is more than sufficient water for the public lands in any project, or if the secretary of the interior determine that land in private ownership is better suited for the utilization of the water, or if there is sufficiency for both, then water rights may be sold upon terms to be prescribed by the secretary of the interior at not less than $5 per acre, but no water right shall exceed eighty acres.

Section 8 provides for the right of condemning property necessary for reservoirs or irrigation works.

Section 9 provides that nothing in the act shall interfere with the laws of any state or territory relating to water, but the water rendered available by this act shall be subject to the laws of the state.

Section 10 gives the secretary of the interior authority to make rules and regulations necessary to carry out the provisions of the act.

## Need for More Medical Assistance,

A dispatch from Carson says: Last night two telegrams addressed to the Governor were received in this city from the new mining camp of Tonopah, Nev., asking that medical assistance be sent, as the epidemic of pneumonia had got beyond control of the local physicians. Dr. Lee, secretary of the State Board of Health, left for the camp this morning to act for the State.

During the past two weeks over a score of men have died from pneumonia, while many are ill. Stages from the camp are crowded to their capacity, and the road to the railroad is lined with men leaving the panic-stricken camp.

Among those who have died in the past few days was the District Attorney of Lander county, who had been in the place but a few days. The sanitary condition of the camp is said to be in a bad way, and the object of the visit of Dr. Lee is to see that this matter is righted.

## One More Lie About Tonopah Nailed.

There has been an item going the rounds of the press to the effect that the Nevada Reduction Works at Dayton would receive no more ore from Tonopah as it was not worked up to the required standard. This is not a fact. At the mill in Dayton ore is steadily coming in and the mill is working double shifts to handle the ore, says the Appeal.

Mr. Davis, manager of the mill, when in this city a few days ago stated that he was rushed with work from the Tonopah mines and that each man that sent him ore wanted it crushed first. They will have to wait their turn and all will be handled as it comes in. The mill is working the ore to the required standard and no complaint is being made by the parties that ship the ore.

### Co-op. Co. Meeting.

About thirty members of the Reno Rochdale Co.-Op met in the Volunteers of America Armory at 1 o'clock p. m. for the purpose of transacting the regular annual business.

There being no quorom present the manager, A. A. Hebbárd, read the annual report as business manager and the meeting adjourned.

### TRAVELERS GUIDE

#### SOUTHERN PACIFIC RAILROAD

| ARRIVES | TRAIN | DEPARTS |
|---|---|---|
| | SOUTHERN PACIFIC | |
| p m | No 4, Eastbound Express | 9 52 p m |
| a m | No 6, Eastbound Fast Mail | 8:15 a m |
| p m | No 7, Eastbound Limited.. | 7:28 p m |
| a m | No 5, Westbound Express.. | 6:40 a m |
| a m | No 3, Westbound Fast Mail | 8:52 p m |
| a m | No 1, Westbound Limited.. | 7:42 a m |

#### VIRGINIA & TRUCKEE RAILROAD

| ARRIVES | TRAIN | DEPARTS |
|---|---|---|
| | VIRGINIA & TRUCKEE | |
| | No 1, Virginia Express..... | 8:35 a m |
| 7:10 p m | No 2, San Francisco Ex.... | |
| | No 3, Local Passenger..... | 1:30 p m |
| 11:45 a m | No 4, Local Passenger..... | |

#### NEVADA-CALIFORNIA-OREGON RY.

| No. 1 | STATION | No. 2 |
|---|---|---|
| 3:40 a m | Lv..... Reno.....Ar | 6:35 p m |
| 12:10 p m | Ar..... Plumas.....Lv | 2:05 p m |
| 3:00 p m | Ar..... Beckwith.....Ar | 10:45 a m |
| 3:00 p m | Ar..... Clairville.....Lv | 10:00 a m |
| 2:05 p m | Lv..... Plumas.....Ar | 2:05 p m |
| 1:20 p m | Ar..... Doyle.....Ar | 12:40 p m |
| 2:35 p m | Ar..... Amedee.....Lv | 11:35 a m |
| 2:05 p m | Lv..... Amedee.....Ar | 11:05 a m |
| 3:30 p m | Ar..... Hot Springs.....Ar | 10:07 a m |
| 8:00 p m | Ar..... Vernon.....Lv | 5:00 a m |


## Davenport

Makes loans on real estate. Insures your property against fire. Sells building and loans stock. Buys and sells real estate.

**112 Virginia St.**

Phone Black 264.


### FIFTY-CENT COLUMN

All classes of legitimate advertisements not exceeding six lines inserted in this column at 50 cents per week.

**FOR RENT.**

Five rooms furnished for housekeeping. The owner will board with the party who rents. Call or address 106 First street. J16w1

**AGENTS WANTED.**

Agents wanted everywhere to handle Barrett's ironing table and folding clothes basket combined; exclusive territory. W. A. Barrett & Co., St. Louis, Mo., 310 Benoist B'ldg. J16w1

**SOCIAL DANCE.**

The ladies of the Kindergarten Association will give a social dance in the new Kindergarten building next Wednesday evening. Admission 50 cents. J16td

**FOR SALE.**

A high-grade upright piano. Apply at 413 Chestnut street.

**INFORMATION WANTED.**

Parties giving us information of my son, C. E. Kohl, shall be amply rewarded. John Kohl, Jefferson, Wis. J15t3

**FOR SALE.**

A saloon building, including bar fixtures, and small dwelling near saloon building in Wedekind city. Reasons for renting, other business interests. Prospects for a good season. For terms address. N. L. SPENCER, Reno, Nev. J14w1

**HELP WANTED.**

Male—Energetic workers to distribute circulars and samples; permanent occupation; good pay. Distributers' League, 49 West 28th street, N. Y. 1t

**SIERRA CLUB.**

The next social dance given by the Sierra Club will take place on Friday, Jan. 17. Music by Marino Bros' orchestra, and usual good time assured. Friends of the club are invited to come and enjoy an evening in the country. J14td

**CLEARANCE SALE AT THE GIBBS**

We will offer for one week all kinds of fancy goods, etc., marked down and displayed on 25c, 50c, 75c tables. Come and see if there is not something you want. M. F. GOODWIN & CO., 204 Virginia street. tf

**REAL ESTATE BARGAINS.**

A fine opportunity to secure a good house cheap, corner Fourth and Washington streets, and two lots, price $2,000, also 6 choice orchard lots, very low, terms 1-4 cash, 2 years 5 per cent. BRADSHAW & BARNES, 14 Second street, Reno.

**LOST.**

On Virginia street, Tuesday evening, January 8th, a black and white golf cape. A suitable reward will be paid on returning to 15 West Ninth street. J9w1

**A TRUNK FOUND.**

A trunk has been found. It contains clothing marked Wallace Dorris. The owner can have the same by calling at this office, proving property and paying for this notice. J8tf

**FACTS WORTH KNOWING.**

If a tooth begins to decay, the sooner it is filled the better, and the better it is filled the longer it will last. Dr. Moore will fill it right, and at a reasonable price. Painless extraction of teeth. Office: Rooms 6 and 7, Bank of Nevada Bldg. J4m1

**AFTER XMAS SALE AT THE GIBBS**

Big reductions in trimmed hats and fancy goods such as handkerchiefs, purses, etc. A good line of fur collarettes and boas at a sacrifice to close out. d27tf

M. T. GOODWIN CO., 204 Virginia street.

**ARCHITECTURE.**

Frank B. Wilkin, recently from San Francisco, has located at Suite 3, in new Quinn Building, where he is prepared to design plans, specifications, details, etc., for all classes of buildings and superintend the construction of the same at reasonable prices. d17m1

**MONEY TO LOAN**

In sums of $500 dollars and upwards on real estate as security. Apply to Bradshaw & Barnes, 14 Second street, Reno. n23tf

**PIANO, GUITAR AND MANDOLIN**

Special attention given to technics, expression and the study of classical music, Rates given to guitar and mandolin clubs, use of instruments. Attention given to practice.

MRS. M. E. ROSSEAU, tf 520 University Ave.

**THE MEETING PLACE.**

If you are looking for that friend of yours, drop into the Snug at 229 Virginia street. You are liable to find him there. Pringle & Carroll keep the best goods and treat their patrons well.

### A New Lodge Room.

The lodge hall in the new Becker building on Sierra street will be ready for occupancy by the 1st of February. Lodges or societies, desiring to rent the room should apply to George W. Perkins. tf1


## Fall Reductions in Clothing and Furnishings for Men and Boys

We don't want any winter stock left over. Our line of cold weather goods is completely broken and will be sold at broken prices.

Men's natural grey full fashioned 80 per cent wool shirts and drawers, were $1.35 Now 75c

Men's medium heavy wool undershirts and drawers, were $1.50 Now $1.00

Now is the time to buy an overcoat. We have about 75 left which must be sold before March 1st. Our remaining stock comprises a line of Yokes, Raglans and Oxfords in the late weaves and lengths. Price $10 to $15.

Men's medium heavy wool double front and back shirts, and double seat drawers, were $1.50 Now $1.00

Mothers who have not bought their boys' overcoats yet will be to their advantage to look over our line before placing their order. We have the new styles in boys' box coats, made with loose hanging backs, cuffed sleeves, some double-breasted and some in tan covert cloth and astrachan. These are elegant coats and will be sold at the following cut prices. Our finest goods were $6 50 Now $5.00

Wishing everybody a happy and prosperous new year,

**M. FRANK & CO., 235 Virginia Street**

All mail orders carefully and promptly filled



## NATIONAL MEAT MARKET

MEISS BROS. have opened a meat market, and will be pleased to supply old friends and new with all kinds of FRESH and SALT MEATS of the very best quality. Give them a call and see how promptly and satisfactorily they can serve you

Journal Building, Second Street. Phone Red 125

## R. CLEATOR

Formerly of Virginia City, Nev has opened a

SHOE STORE AT 126 COMMERCIAL ROW

Opposite Depot If you want good shoes at low prices call on Cleator. New goods in the latest styles are coming in and the old goods are going off cheap All are invited to inspect goods and compare prices.

**R. CLEATOR'S SHOE STORE,**

126 COMMERCIAL ROW. Opposite Depot.



## A SPECIALTY OF THE FINEST CLOTHS AND WORKMANSHIP

...THE HIGHEST ART IN TAILORING

...A PERFECT FIT IS GUARANTEED

TELEPHONE BLACK 282 **S. C. FOSTER, Hartung Building**



## Warehouse!

FLANIGAN WAREHOUSE CO.

**Storage and Commission**

Largest Warehouse in the State of Nevada.

Every facility for storing and handling of goods of any class, in any quantity and at reasonable rates.

Spurs of the S. P. Co. and N-C-O. Ry. run direct to the building.

OFFICE & WAREHOUSE

East 4th St., below N-C-O. Shops

Telephone Main 253



...DROP IN AT...

## The New Tivoli Saloon

Under Bank of Nevada

Best of Liquors and Cigars

The Finest of Service

TRY OUR HOMEMADE HOT TAMALES

Private Rooms for Private Parties. Courteous treatment to all.

Ladies' Entrance in the Rear



## The Arcade Champion Bootblack...

Still at the Old Stand. During stormy weather stand inside the hotel. Ladies shoes called for, polished and returned. Spots removed from gentlemen's clothing. All work done in up-to-date style. Daily papers and periodicals always on file. Information of all kinds cheerfully given to strangers Stand open until 9 p. m.

**William Trieb,**

(Formerly with Bob Jones.)



## FOR SALE

REGISTERED

**Hereford Bulls**

AND HEIFERS

**Alamo Hereford Stock Farm,**

John Sparks, Prop.



## Sacramento Beer Hall

Headquarters for Miners and Mine Promoters

No Sazarac Club—Straight Goods Only

WILL MURRAY, Mixologist

COME SEE HIM

Casper Becker, Manager



MOST MODERN MACHINERY IN NEVADA

## Pioneer Soda Works

WE are doing a rushing business these days. Please leave orders in time. Some of our drinks are The popular new Cream Chocolate, Ginger Ale a specialty, Orange Crush, Sarsaparilla and Iron, Lemon and Cream, Champagne Cider and Fizz; Crab Apple Cider, Mineral Water, Etc.

SMITH & BRIAN, Props.

Call and inspect. Try our Patrons

Phone Black 384 P. O. Box 262



## ARCADE HOTEL

Open day and night. Convenient for all trains. Fine restaurant attached. Best of wines, liquors and cigars at the bar

DOLPH SHANE, Prop. :: COM'ROW



## The... Studio

134 Virginia St.

THE NEW ART AND MUSIC STORE

**Art Studies, Stationery Musical Merchandise and Sheet Music**

Picture Framing a specialty. Come and see my Florentine mouldings and tone framing.

LESTER R. MERRILL, Prop.


NewspaperARCHIVE®